Another STD 32® INNOVATION

Ziatech Corporation Presents...

NEW!

ONE-SLOT WONDERS!!

THE MOST COMPACT INDUSTRIAL COMPUTER PRODUCTS EVER!

Each of the "one-slot wonders" pictured below fits in a single STD 32 backplane slot! This makes it possible to create truly tiny **POWERFUL** embedded control systems.

EACH "WONDER" FITS IN ONE SLOT!

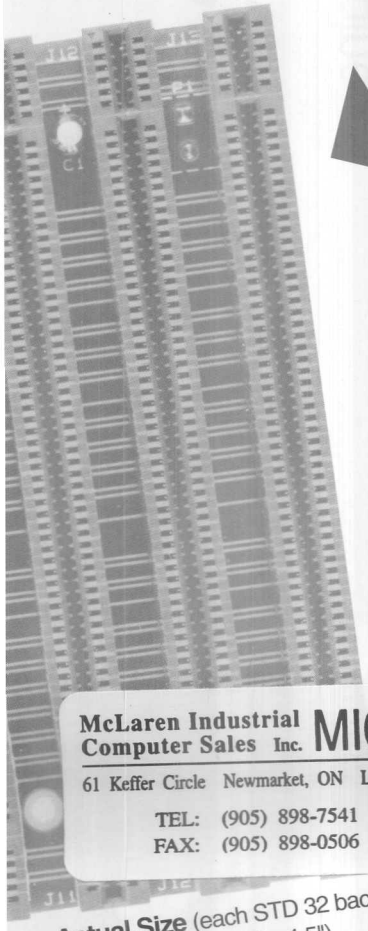

Actual Size (each STD 32 backplane slot measures 0.625" x 4.5")

Fits in one backplane slot!

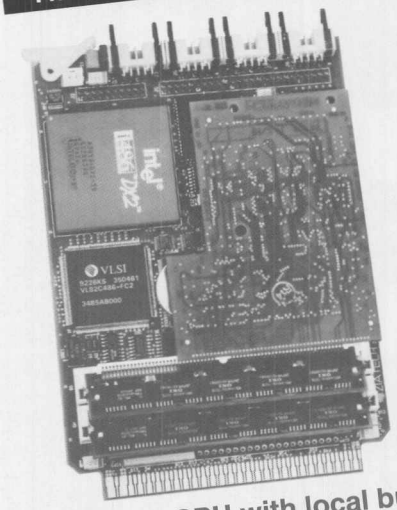

486DX2 CPU with local bus Super VGA video

Fits in one backplane slot!

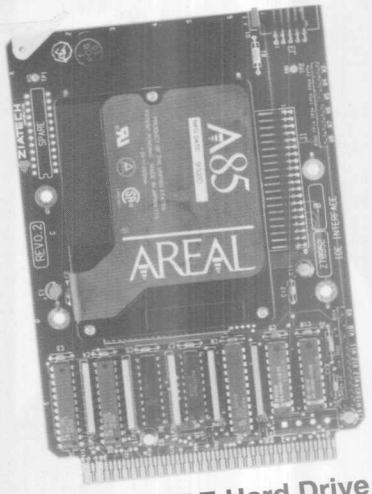

80 Mbyte IDE Hard Drive

Fits in one backplane slot!

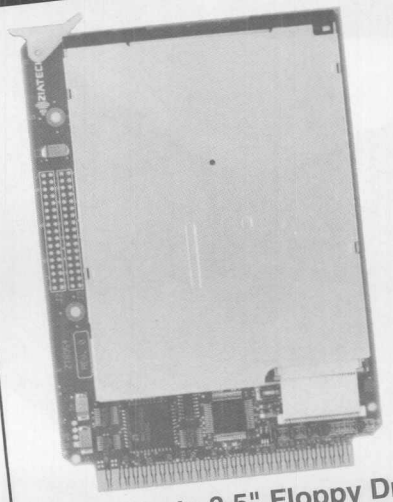

1.44 Mbyte 3.5" Floppy Drive

Fits in one backplane slot!

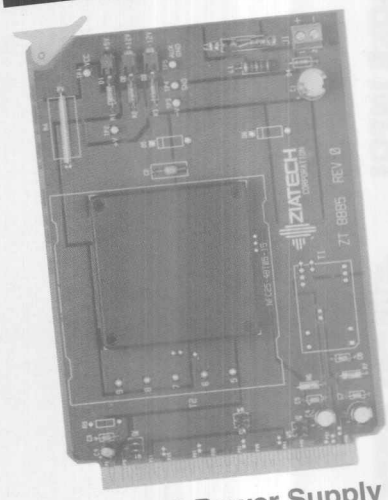

DC to DC Power Supply

McLaren Industrial Computer Sales Inc. MICS
61 Keffer Circle Newmarket, ON L3X•1R8
TEL: (905) 898-7541
FAX: (905) 898-0506

Want **TRUE POWER** in the palm of your hand? Turn this page over!

ZIATECH CORPORATION
Phone (805) 541-0488 • Fax (805) 541-5088

Another STD32® INNOVATION

PALM-SIZED, EMBEDDED POWER...

Introducing the micro CAT™ automation engine

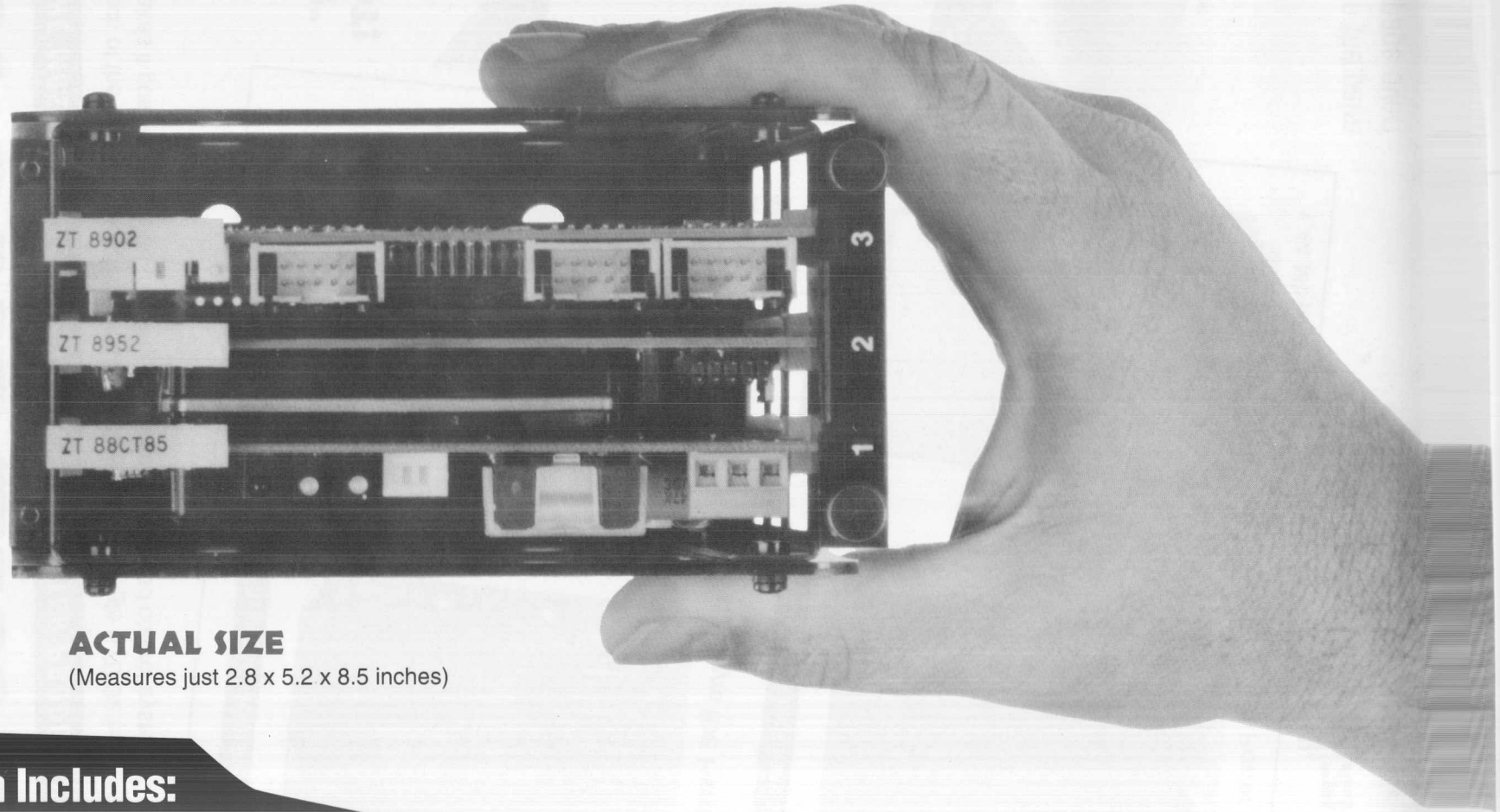

ACTUAL SIZE
(Measures just 2.8 x 5.2 x 8.5 inches)

This STD32® System Includes:

- A 66 MHz 486DX2 CPU, 8 Mbytes RAM, serial and parallel I/O
- 32-bit local bus SuperVGA and flat panel interface
- An 80 Mbyte IDE hard drive
- A DC to DC power supply
- Complete compatibility with DOS, Windows, UNIX, QNX, and more

NEED MORE INFO? CALL US!

ZIATECH CORPORATION

Phone (805) 541-0488 • Fax (805) 541-5088